Adversary emulation practice:

Timestamp	TTP	Detection Status	Notes
2026-04-01 11:51:49	**T1566** (Spearphishing)	Detected	PowerShell script execution blocked by Windows Defender; alert forwarded to Wazuh.
2026-04-01 11:53:47	**T1543.003** (Create Service)	Detected	**Wazuh Rule 61104**: Identified service startup type change during splunkd.exe registration.
2026-04-01 11:55:00	**T1074** (Data Staging)	Manual Audit	Folder System32\staged created. Confirmed via Caldera output; no alert due to Sysmon channel gap.
2026-04-01 12:05:12	**T1083** (File Discovery)	Detected	Wazuh flagged anomalous process lineage as Sandcat agent enumerated user directories.

100 Word summary of emulation results:

Emulation had successfully validated the detection capabilities of the Wazuh SIEM against a MITRE Caldera adversary. The simulation of T1566 and T1543 (Service Modification) triggered high-severity alerts within the SOC dashboard. Specifically, Wazuh Rule 61104 identified unauthorized changes to system services as the masqueraded agent splunkd.exe established persistence.

Detection Gaps: A significant visibility gap was identified regarding granular file-system modifications (T1074) due to missing Sysmon EventChannel forwarding.
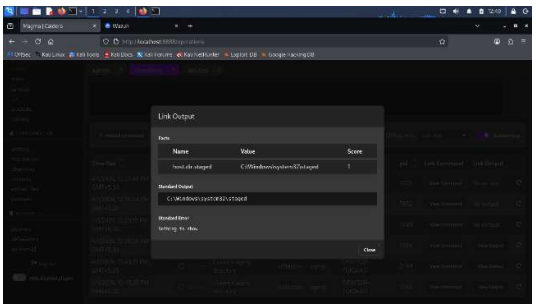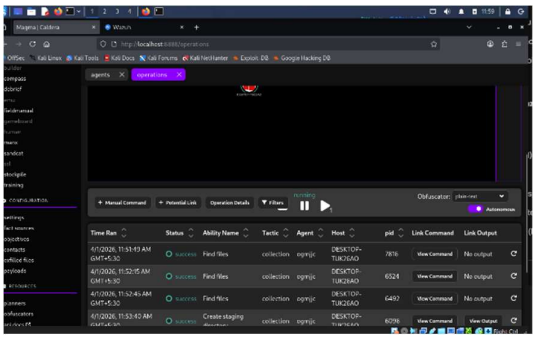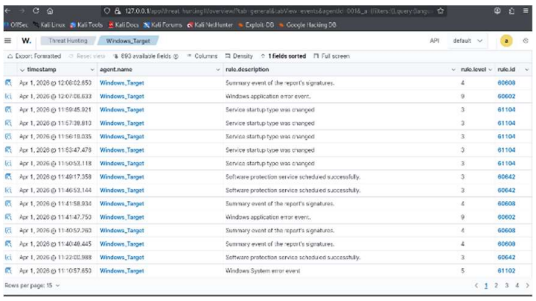
Recommendation: Standardize Sysmon deployment and ensure the ossec.conf is configured to monitor the Microsoft-Windows-Sysmon/Operational channel to capture low-level staging activities.